

Screening Solutions for Epidemic Prevention





ARBOR

Portable Temperature & AI Mask Wearing Screening Station

Fever detection and AI Vision recognition to determine if the person is safe to be allowed into the building. If a fever is detected, or a mask is not being worn, the person is not allowed to enter the building.

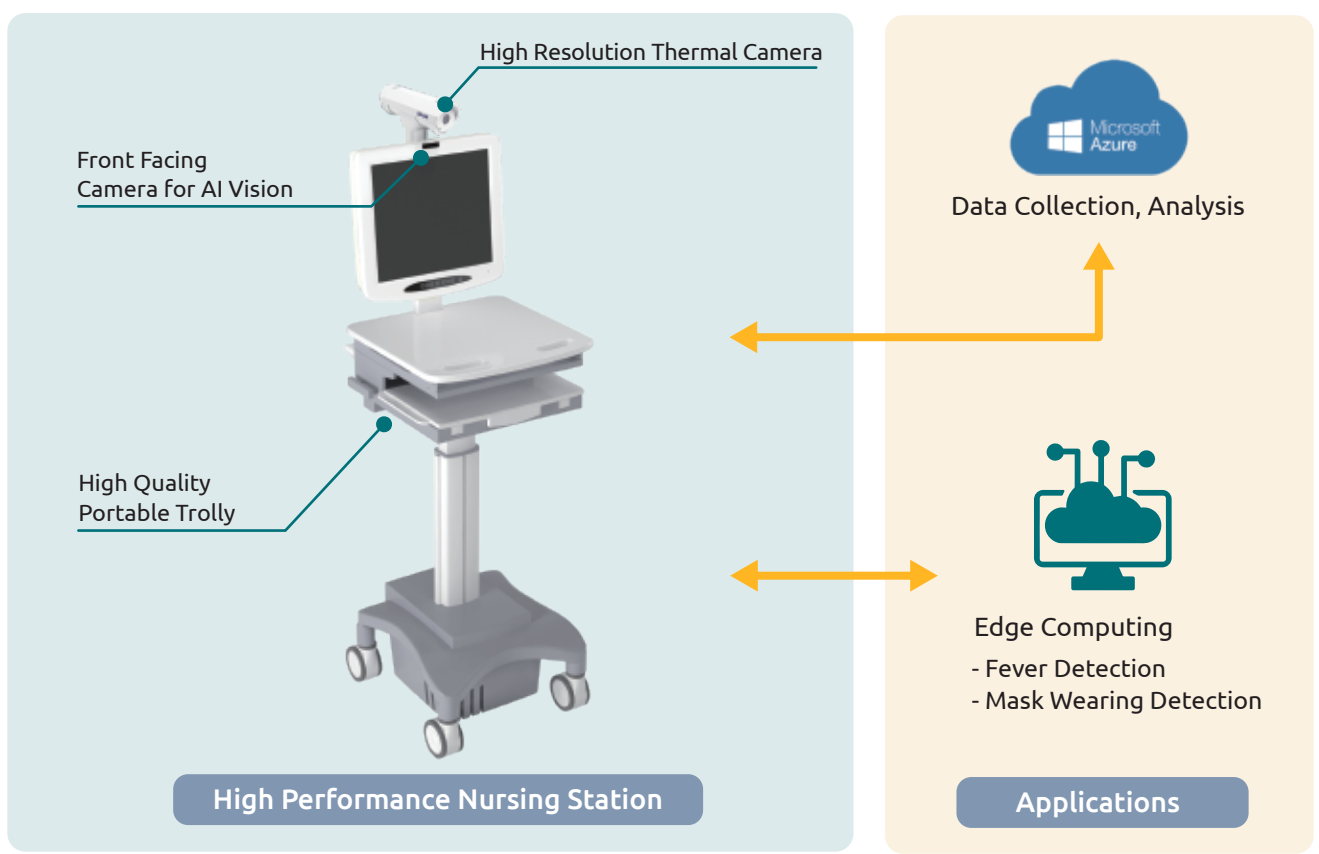
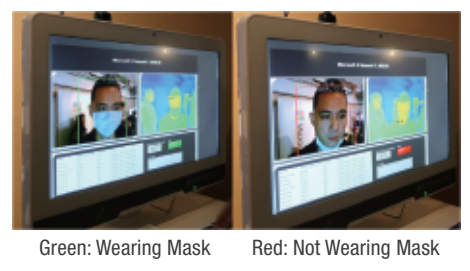



ARBOR

Preliminary Fever Detection Solution

IIoT for Fever Screening

Compact design thermal camera paired with HMI provides a simple deployment for fever screening stations
Provides on-site warning and notifications service when high fever is detected

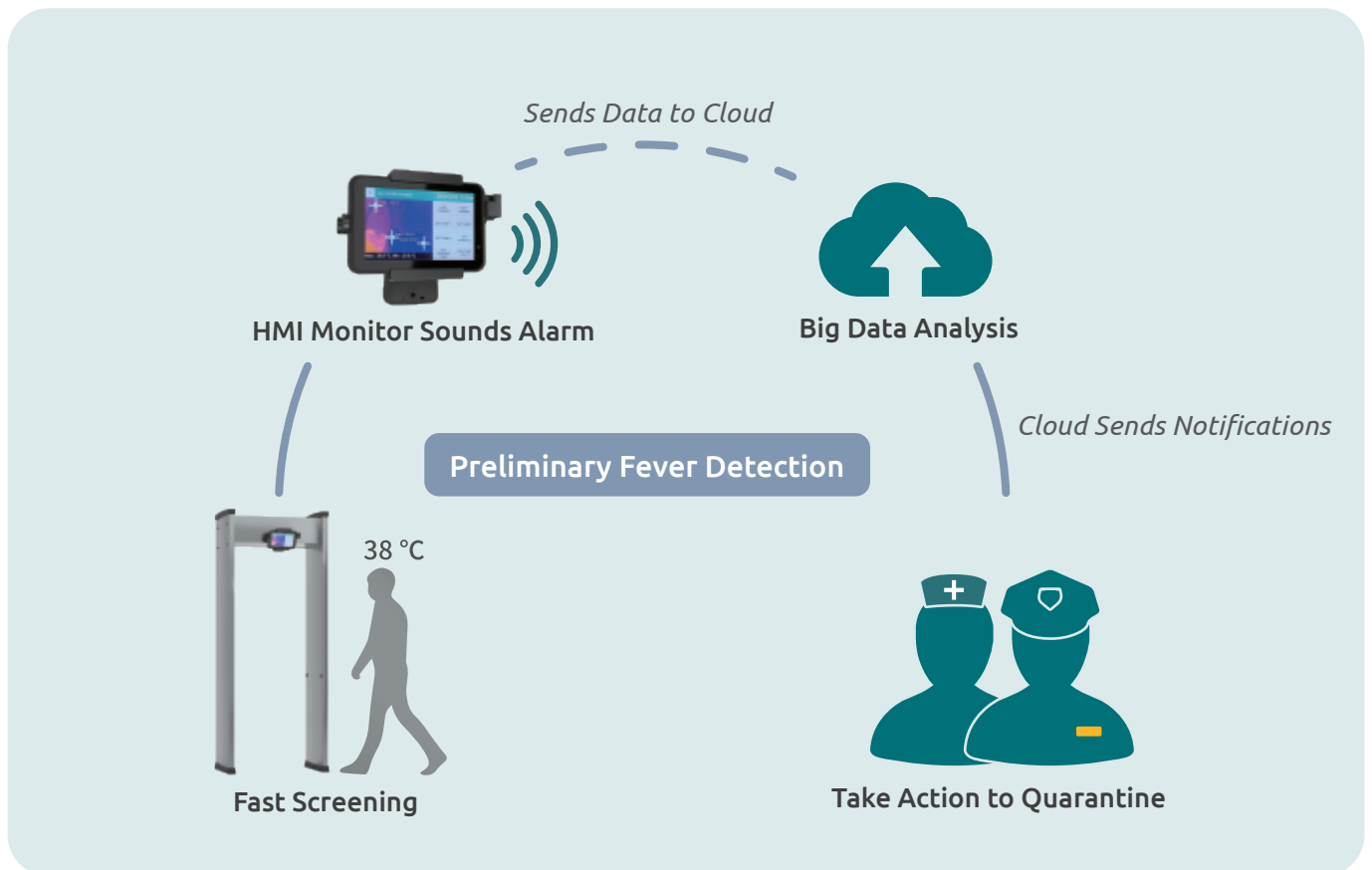

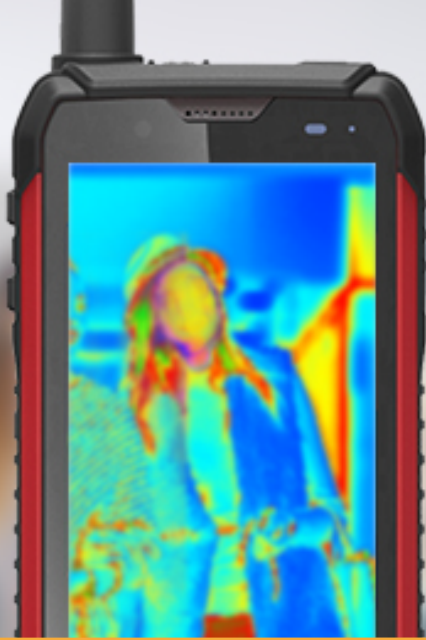

ARBOR

Handheld Temperature Screening Solution

AMobile's rugged handheld with thermal imager, health professionals can detect temperature on the go.

- Wireless Connectivity with Wi-Fi, 3G/4G
- Thermal Imager
- Built-in Walkie Talkie
- Rugged, Explosion Proof

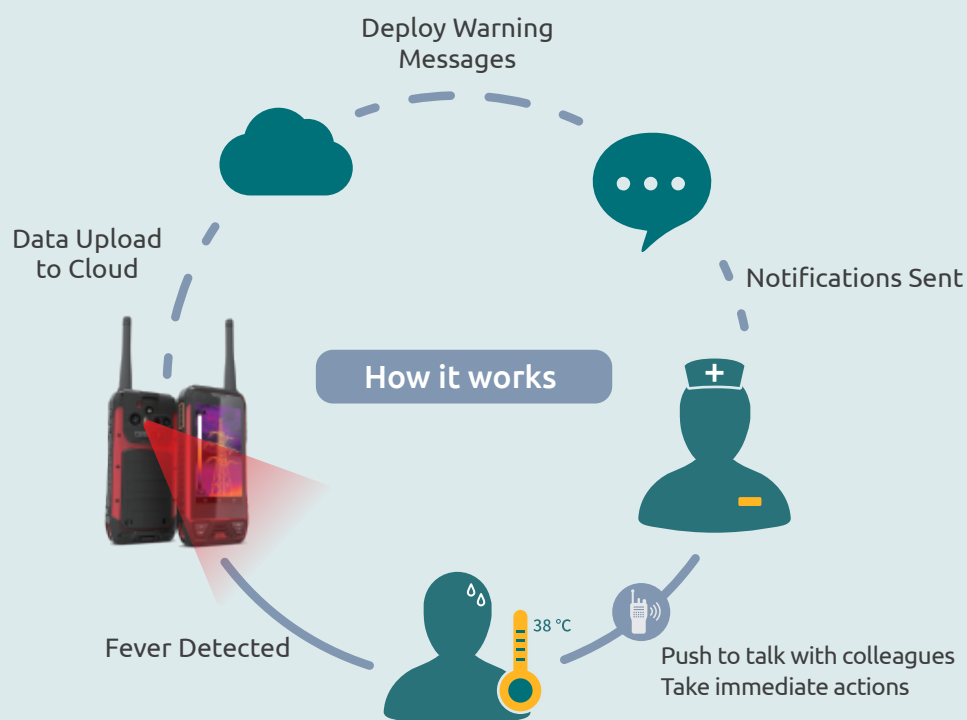



Continuous Temperature Monitoring Solution

- Continuous monitoring for temperature and heart rate, provides real time notifications for professionals to take immediate action
- Continuous monitoring provides health condition data for better staff management



Portable Temperature & AI Mask Wearing Screening Station

E-Guardian S1923



Features

- Fanless Design
- Applicable for clinical station, nursing and PACS
- Soldered on board 7th Gen, Intel® Core™ i5-7442EQ processor
- 19 inch LCD with resistive touch
- IEC & EN 60601-1 (Edition 3.1), IEC & EN 60601-1-2 (Edition 4th) certified
- Streamline appearance - 59mm in thickness
- Multi-connectivity (Bluetooth, WLAN and GbE)
- RFID & NFC reader, 5.0 MP camera, dual smart card readers, and slim DVD-RW
- Optional alternative of external battery or PCIe x16 expansion box
- Isolated serial ports, USB and Lan ports
- Multi-expansion (3 x RS-232, 5 x USB, 2 x LAN, 1 x DisplayPort and 1 x SD Card)

System	
CPU	Soldered onboard 7 th Gen. Intel® Core™ i5-7442EQ 2.9GHz processor
Graphics Controller	Intel® HD Graphics 630
Memory	4GB DDR4 SO-DIMM memory module installed
Storage	128GB M.2 2280 PCIe Gen3 SSD 2.5" 80GB SSD (optional)
Peripherals and Devices	
Thermal Camera	1 x FLIR A315 thermal imaging camera (temp. range -20~120°C, 320 x 240 px)
Camera	1 x 5.0 MP front facing CMOS camera with auto-focus (optional)
WLAN & Bluetooth	1 x WLAN 802.11 a/b/g/n & Bluetooth 4.0 LE, class 2
RFID & NFC	1 x 13.56MHz RFID & NFC reader with ISO 14443A/14443B/15693 support (optional)
Smart Card Reader	2 x Smart Card Reader slots
DVD-RW	1 x Slim DVD-RW (optional)
I/O Interface	
I/O	SD Card, Audio, Video output, Video input, LAN, Serial Port, USB Port
LCD Touch Screen	
Type	Analog Resistive Touch
Size/Type	19" TFT Active Matrix Panel
Max. Resolution	1280 x 1024 (SXGA) with 16.7M colors
Luminance	350 cd/m ² (typ.)
Contrast Ratio	1000:1 (typ.)
Backlight Type	LED
View Angle (U/D/R/L)	80°/80°/85°/85° (typ.)
Power Requirement	
Adapter Input	100 ~ 240 VAC (full range)
Adapter Output	DC 18V, 5.55A, 100W with medical certificate
Battery Type	Li-battery pack
Battery Capacity	1 x 7800mAh 9-cell external battery pack (optional)
Mechanical & Environmental	
Operating Temp.	0 ~ 40°C (32 ~ 104°F)
Storage Temp.	-20 ~ 60°C (-4 ~ 140°F)
Operating Humidity	10 ~ 95% @ 40°C (non-condensing)
Dimensions (W x H x D)	450 x 400 x 59 mm (17.7" x 15.7" x 2.32")

Net Weight	7.5 kg (16.53 lb)
Vibration	5 ~ 500Hz, 1G random operation (SSD only)
Shock	10G peak (11m/sec)
Mounting	VESA-75 compatible (M4)
IP Rating	Compliance design with IP65 (front touch panel)
Operational Altitude	Below 2000m
Regulatory	CE, FCC Part 18 Subpart C IEC & EN 60601-1 Safety (Edition 3.1), IEC & EN 60601-1-2 EMC (Edition 4th)
OS Support	
Windows 10 IoT Enterprise LTSC Linux: Ubuntu	
Mobile Computing Cart	
Height Adjustment Range	907~1207mm
Work Surface	538 (W) x 449 (D) mm
Battery Compartment	197 (L) x 265(W) x 168 (H) mm
Caster	4 casters, 2 locking

Preliminary Fever Detection

E-Guardian S408



Features

- Turnkey solution for fast temperature screening
- Intuitive user interface with touchscreen and physical buttons
- Easy to use monitoring & setup utility
- Compact size for easy installation



System	
CPU	Quad-Core ARM Cortex-A53 1.0 GHz CPU
Operating System	Android 7.0
Memory	3 GB LPDDR2
Storage	16 GB eMMC (32 GB Optional)
Wireless	
Wi-Fi	802.11 a/b/g/n
Bluetooth	BT 4.1+BLE
Wi-Fi Frequency	2.4G+5G
Thermal System	
Sensor	Thermal camera, on board
Error Margin	±5%
Detection Range	1-1.5m
LCD Display	
Size Type	7.85" TFT LCD
Resolution	1280 x 800
Brightness	400 nits
Touch Screen	5 points capacitive touch (PCT)
I/O Interface	
USB Port	micro USB connector for setup

DC in	1x DC jack (IP-67)
Button	Power (3-color LED)
Power Supply	
DC in	5V/2A
Mechanical	
Net Weight	1.6kg
Dimensions	91.3 mm x 66.8 mm x 27.25 mm 91.3 mm x 105.4 mm x 44.2 mm (with Cradle)
Operating Temperature	-10~55 °C
Storage Temperature	-20~65 °C

Handheld Temperature Screen Solution

E-Guardian S60



Features

- High performance with Octa-Core ARM Cortex-A53 1.3 GHz CPU
- Rich wireless communications via WorldMode 4G LTE, PTT (Push-to-Talk), Bluetooth, WiFi, GPS
- Multi-data capture by thermal imaging, NFC, UHF (with UHF reader)
- High resolution images with 13M camera and HD display
- Long time operation up to 10hrs from the battery capacity of 5100 mAh
- Robust design with IP67 rating and 1.5m drop resistance
- High resolution images with 13M camera and HD display



System

CPU	Octa-core ARM Cortex-A53 1.3GHz
Operating System	Android 5.x
Memory	2GB
Storage	16GB
Micro SD	Support SDIO 3.0 protocol(up to 32G)

Peripherals and Devices

Camera	Front: 2M without AF Rear: 13M OIS with AF
Sensor	Gyroscope G-sensor M-sensor Light sensor Barometer Proximity sensor
Audio	Vibrator Receiver / Speaker Mic Headphone Jack FM Radio
Flash	YES
Torch	YES
OTG	YES
NFC	YES
PTT	YES
RFID	NFC Embedded / UHF Reader Option
Aimer	YES
Thermal	80 x 60 Pixel Scene Dynamic range:-10°C ~ 140°C Radiometric accuracy:Greater of ±10°C or 10%(typical)

* The thermal imager is to detect the temperature difference between the target and the surroundings. The temperatures are for reference only!

Wireless

WLAN/WiFi	802.11 a/b/g/n/ac
Bluetooth	Bluetooth 4.1+ HS
GPS/AGPS	GPS+Beidou(Default) ; GPS+Glonass(Optional)
Wireless	GSM/GPRS/EDGE (Band 900/1800) WCDMA (B1/B8) TDS-CDMA (B34/39) CDMA2000 (BC0) FDD-LTE (B1,B3) TD-LTE (B38,B39,B40,B41)

I/O Interface

Cradle Interface	VIN 9V/USB D-/USB D+/GND/5V OUT/UART TX/ UART RX/ADC/USB ID/GND
SPI	SPI Interface
SIM card	SIM1 to MiniPCle SIM2 to MTK
Mini PCIE Interface	4G (data only)
Key	Power/+/-/SOS/UD1/UD2/UL/REC/CAM/PTT

LCD Display

Size/Type	5"HD TFT
Resolution	720(W) x 1280(H)
Brightness (cd/m ²)	500cd/m ² (with TP)
Touch Screen	5 points capacitive touch (PCT)

Power Supply

Battery Capacity	5100mAh
Charging Time	Up to 4hours
Cruising Endurability	8~10hrs

Mechanical & Environmental

Operating Temperature	-10°C ~ 55°C
Storage Temperature	-20°C ~ 65°C
Dimensions(mm)	179 (H) x 87 (W) x 30(D) mm
Dimensions(mm)	181.7(H) x 87.2(W) x 30.9(D) mm 274.7(H) x 87.2(W) x 30.9(D) mm (with antenna)
Weight	531g

Continuously Temperature Monitoring Solution

E-Guardian S101



Features

- Supporting Android and iOS system
- Monitoring body temperature and heartbeat in-time

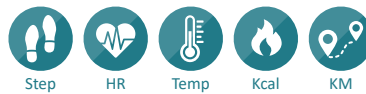

Basic Parameter

Sealing Level Rate	IP68
Operating Temperature	-10°C -60°C
Storage Temperature	-20°C -70°C
Operating Humidity	10%-90%RH
Drop	1.5m
Weight	22g
Color	White

Platform

Chipset Supplier	Dailog
Chipset	DA14585
CPU Frequency	16MHZ ; 0.02W

Operating System

Operating System	Android 4.0
	iOS 8.0
Language	Multi-language

Memory

ROM	CPU RAM 96K CPU ROM 128K Flash 16M
RAM	96KB

Display

Type	OLED
Size	0.49 "

Touch Panel

Support	Yes
Type	Single Point

Connection Parameter

BT	BT4.2
WiFi	No
NFC	Yes
USB	POGO PIN USB

Sensor

G-Sensor	Yes
Gyroscope	Yes
Heart Rate	Yes
3D Accelerometer	Yes
Temperature	Yes

Expandable Storage

Support	Yes
---------	-----

Electric Acoustic Devices

MIC	No
Speaker	No
Motor	Yes
Receiver	No

Battery

Type	Li-polymer
Capacity	250mAh
Charging Method	POGO PIN USB

Other Partmeter

Keypad	No
LED Indicator Light	No
FOTA	OTA